



40 60

BONDED SEALS
SCHRAUBENKOPFDICHTUNGEN
BONDED SEALS

BONDED SEALS

Our assortment of bonded seals (alias Dowty seals, Dyna seals, Mega seals, Multi seals or Usit rings) include standard and customized seals in various types of elastomers and metals.

Our products are compliant to national and international standards, regulations and guidelines and are RoHS and REACH compliant.

Bonded seals are only offered upon enquiry. Our offerings are subject to minimum order value of € 250 and/or minimum order quantities. Please inquire about our possibilities.

Your contacts:

Ronald van der Lans
Account manager

Arjan Teunissen
Account manager

SCHRAUBENKOPF- DICHTUNGEN

Unser Lieferprogramm von Schraubkopfdichtungen (alias Dowty-Seals, Dyna-Seals, Mega-Seals oder Usit-Ringe) umfasst Dichtungen in Standard- und Sondergrößen mit einer Auswahl an verschiedenen Elastomeren und Metallen.

Unsere Produkte entsprechen den nationalen und internationalen Normen und Richtlinien und sind RoHS und REACH Konform.

Schraubkopfdichtungen werden nur auf Anfrage angeboten. Unsere Angebote berücksichtigen einen Mindestbestellwert von € 250 und/oder Mindestbestimmungen. Bitte erkundigen Sie sich nach unseren Möglichkeiten.

Ihr Ansprechpartner:

r.vanderlans@zorge.com
Tel. +31 (0)71 4091 222

a.teunissen@zorge.com
Tel. +31 (0)71 4091 227

BONDED SEALS

Ons leveringsprogramma aan bonded seals (alias Dowtyseal, Dynaseal, Megaseal, Multiseal of Usitring) omvat standaard en op maat gemaakte afdichtingen uit uiteenlopende soorten elastomeren en metalen.

Onze producten voldoen aan nationale en internationale standaarden en richtlijnen waaronder RoHS en REACH.

Bonded seals worden alleen op aanvraag aangeboden. Onze aanbiedingen zijn onderhevig aan minimale orderwaarde van € 250 en/of minimale bestelaantallen. Informeer naar onze mogelijkheden.

Uw contactpersonen:

BONDED SEAL
 TYPE BS

 SCHRAUBENKOPFDICHTUNG
 TYP BS

1/2

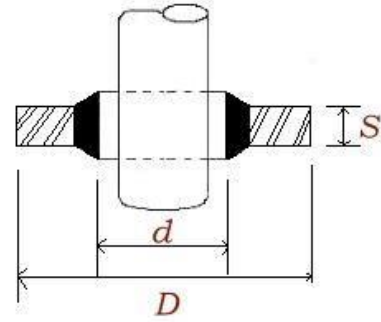

(mm)

| ID (d) | AD (D) | H (s) | Art. |
|--------|--------|-------|-------|
| 3.05 | 6.35 | 1.20 | BS001 |
| 3.60 | 7.50 | 1.00 | BS301 |
| 4.10 | 7.20 | 1.00 | BS201 |
| 4.12 | 7.26 | 1.20 | BS002 |
| 4.50 | 7.00 | 1.00 | BS202 |
| 4.60 | 9.00 | 1.00 | BS302 |
| 5.21 | 8.38 | 1.20 | BS003 |
| 5.60 | 10.00 | 1.00 | BS303 |
| 5.70 | 9.00 | 1.00 | BS203 |
| 5.70 | 10.00 | 1.00 | BS204 |
| 6.20 | 9.20 | 1.00 | BS205 |
| 6.60 | 11.00 | 1.00 | BS304 |
| 6.70 | 10.00 | 1.00 | BS206 |
| 6.70 | 11.00 | 1.00 | BS207 |
| 6.70 | 11.00 | 2.50 | BS208 |
| 6.85 | 13.27 | 1.30 | BS305 |
| 6.86 | 13.21 | 1.20 | BS004 |
| 6.99 | 13.34 | 1.20 | BS005 |
| 7.00 | 11.40 | 1.00 | BS306 |
| 7.10 | 12.00 | 1.00 | BS209 |
| 7.30 | 10.20 | 1.00 | BS210 |
| 8.30 | 12.70 | 1.20 | BS519 |
| 8.31 | 13.34 | 1.20 | BS006 |
| 8.50 | 13.40 | 1.00 | BS211 |
| 8.60 | 13.00 | 1.00 | BS307 |
| 8.64 | 14.22 | 1.20 | BS007 |
| 8.70 | 13.00 | 1.00 | BS212 |
| 8.70 | 14.00 | 1.00 | BS213 |
| 8.70 | 16.00 | 1.00 | BS214 |
| 9.30 | 13.30 | 1.00 | BS215 |
| 10.35 | 16.00 | 2.00 | BS216 |
| 10.37 | 15.88 | 2.00 | BS020 |
| 10.40 | 14.77 | 1.20 | BS510 |
| 10.70 | 16.00 | 1.50 | BS217 |

| ID (d) | AD (D) | H (s) | Art. |
|--------|--------|-------|-------|
| 10.70 | 18.00 | 1.50 | BS218 |
| 10.70 | 17.00 | 1.50 | BS310 |
| 11.26 | 18.36 | 2.00 | BS008 |
| 11.40 | 16.30 | 1.50 | BS219 |
| 11.69 | 19.05 | 2.00 | BS009 |
| 11.80 | 18.50 | 1.50 | BS220 |
| 11.80 | 19.10 | 1.50 | BS221 |
| 11.80 | 18.10 | 1.50 | BS312 |
| 12.70 | 18.00 | 1.50 | BS222 |
| 12.70 | 20.00 | 1.50 | BS223 |
| 12.70 | 19.00 | 1.50 | BS313 |
| 13.70 | 20.00 | 1.50 | BS224 |
| 13.70 | 22.00 | 1.50 | BS225 |
| 13.74 | 20.57 | 2.00 | BS021 |
| 13.80 | 20.10 | 1.50 | BS315 |
| 13.85 | 18.70 | 1.20 | BS511 |
| 14.00 | 18.70 | 1.50 | BS226 |
| 14.70 | 22.00 | 1.50 | BS227 |
| 14.70 | 21.00 | 1.50 | BS316 |
| 14.86 | 22.23 | 2.00 | BS010 |
| 15.83 | 22.23 | 2.00 | BS022 |
| 16.00 | 22.70 | 1.50 | BS228 |
| 16.51 | 25.40 | 2.00 | BS011 |
| 16.70 | 24.00 | 1.50 | BS229 |
| 16.70 | 23.00 | 1.50 | BS317 |
| 17.20 | 23.90 | 2.00 | BS319 |
| 17.28 | 23.80 | 2.00 | BS023 |
| 17.35 | 22.70 | 1.20 | BS512 |
| 17.40 | 24.00 | 1.50 | BS230 |
| 18.00 | 24.70 | 1.50 | BS231 |
| 18.16 | 25.40 | 2.30 | BS012 |
| 18.70 | 26.00 | 1.50 | BS232 |
| 18.70 | 27.00 | 2.00 | BS320 |
| 19.69 | 26.92 | 2.30 | BS024 |

BONDED SEAL
 TYPE BS

 SCHRAUBENKOPFDICHTUNG
 TYP BS

2/2

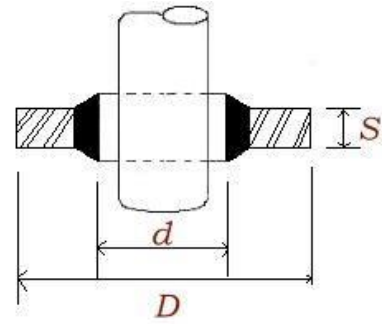

(mm)

| ID (d) | AD (D) | H (s) | Art. |
|--------|--------|-------|-------|
| 3.05 | 6.35 | 1.20 | BS001 |
| 3.60 | 7.50 | 1.00 | BS301 |
| 4.10 | 7.20 | 1.00 | BS201 |
| 4.12 | 7.26 | 1.20 | BS002 |
| 4.50 | 7.00 | 1.00 | BS202 |
| 4.60 | 9.00 | 1.00 | BS302 |
| 5.21 | 8.38 | 1.20 | BS003 |
| 5.60 | 10.00 | 1.00 | BS303 |
| 5.70 | 9.00 | 1.00 | BS203 |
| 5.70 | 10.00 | 1.00 | BS204 |
| 6.20 | 9.20 | 1.00 | BS205 |
| 6.60 | 11.00 | 1.00 | BS304 |
| 6.70 | 10.00 | 1.00 | BS206 |
| 6.70 | 11.00 | 1.00 | BS207 |
| 6.70 | 11.00 | 2.50 | BS208 |
| 6.85 | 13.27 | 1.30 | BS305 |
| 6.86 | 13.21 | 1.20 | BS004 |
| 6.99 | 13.34 | 1.20 | BS005 |
| 7.00 | 11.40 | 1.00 | BS306 |
| 7.10 | 12.00 | 1.00 | BS209 |
| 7.30 | 10.20 | 1.00 | BS210 |
| 8.30 | 12.70 | 1.20 | BS519 |
| 8.31 | 13.34 | 1.20 | BS006 |
| 8.50 | 13.40 | 1.00 | BS211 |
| 8.60 | 13.00 | 1.00 | BS307 |
| 8.64 | 14.22 | 1.20 | BS007 |
| 8.70 | 13.00 | 1.00 | BS212 |
| 8.70 | 14.00 | 1.00 | BS213 |
| 8.70 | 16.00 | 1.00 | BS214 |
| 9.30 | 13.30 | 1.00 | BS215 |
| 10.35 | 16.00 | 2.00 | BS216 |
| 10.37 | 15.88 | 2.00 | BS020 |
| 10.40 | 14.77 | 1.20 | BS510 |
| 10.70 | 16.00 | 1.50 | BS217 |

| ID (d) | AD (D) | H (s) | Art. |
|--------|--------|-------|-------|
| 10.70 | 18.00 | 1.50 | BS218 |
| 10.70 | 17.00 | 1.50 | BS310 |
| 11.26 | 18.36 | 2.00 | BS008 |
| 11.40 | 16.30 | 1.50 | BS219 |
| 11.69 | 19.05 | 2.00 | BS009 |
| 11.80 | 18.50 | 1.50 | BS220 |
| 11.80 | 19.10 | 1.50 | BS221 |
| 11.80 | 18.10 | 1.50 | BS312 |
| 12.70 | 18.00 | 1.50 | BS222 |
| 12.70 | 20.00 | 1.50 | BS223 |
| 12.70 | 19.00 | 1.50 | BS313 |
| 13.70 | 20.00 | 1.50 | BS224 |
| 13.70 | 22.00 | 1.50 | BS225 |
| 13.74 | 20.57 | 2.00 | BS021 |
| 13.80 | 20.10 | 1.50 | BS315 |
| 13.85 | 18.70 | 1.20 | BS511 |
| 14.00 | 18.70 | 1.50 | BS226 |
| 14.70 | 22.00 | 1.50 | BS227 |
| 14.70 | 21.00 | 1.50 | BS316 |
| 14.86 | 22.23 | 2.00 | BS010 |
| 15.83 | 22.23 | 2.00 | BS022 |
| 16.00 | 22.70 | 1.50 | BS228 |
| 16.51 | 25.40 | 2.00 | BS011 |
| 16.70 | 24.00 | 1.50 | BS229 |
| 16.70 | 23.00 | 1.50 | BS317 |
| 17.20 | 23.90 | 2.00 | BS319 |
| 17.28 | 23.80 | 2.00 | BS023 |
| 17.35 | 22.70 | 1.20 | BS512 |
| 17.40 | 24.00 | 1.50 | BS230 |
| 18.00 | 24.70 | 1.50 | BS231 |
| 18.16 | 25.40 | 2.30 | BS012 |
| 18.70 | 26.00 | 1.50 | BS232 |
| 18.70 | 27.00 | 2.00 | BS320 |
| 19.69 | 26.92 | 2.30 | BS024 |

BONDED SEAL SELF CENTERING
 TYPE SCR

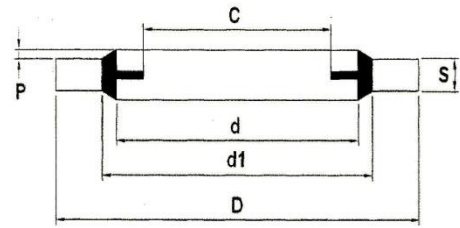
 SELBSTZENTRIERENDE SCHRAUBENKOPFDICHTUNG
 TYP SCR

(mm)

| d | C | d1 | D | S | P | Art. |
|-------|-------|-------|--------|------|------|--------|
| 4,50 | 3,40 | 5,40 | 7,00 | 1,0 | 0,30 | SCR202 |
| 5,70 | 4,50 | 6,80 | 9,00 | 1,0 | 0,30 | SCR203 |
| 6,60 | 4,70 | 8,00 | 11,00 | 1,0 | 0,30 | SCR304 |
| 6,70 | 4,70 | 8,00 | 10,00 | 1,0 | 0,40 | SCR206 |
| 6,70 | 4,70 | 8,20 | 11,00 | 1,0 | 0,30 | SCR207 |
| 8,60 | 6,30 | 10,20 | 13,00 | 1,0 | 0,50 | SCR307 |
| 8,70 | 6,40 | 10,00 | 13,00 | 1,0 | 0,30 | SCR212 |
| 8,70 | 6,40 | 10,40 | 14,00 | 1,0 | 0,30 | SCR213 |
| 10,37 | 8,26 | 11,84 | 15,88 | 2,0 | 0,20 | SCR020 |
| 10,70 | 8,05 | 12,40 | 16,08 | 1,5 | 0,40 | SCR217 |
| 12,70 | 9,50 | 14,40 | 18,00 | 1,5 | 0,38 | SCR222 |
| 12,70 | 9,73 | 14,10 | 19,00 | 1,5 | 0,30 | SCR313 |
| 13,70 | 10,00 | 15,30 | 22,00 | 1,5 | 0,40 | SCR225 |
| 13,74 | 11,18 | 15,21 | 20,57 | 2,0 | 0,20 | SCR021 |
| 14,70 | 11,38 | 16,40 | 22,00 | 1,5 | 0,40 | SCR227 |
| 16,51 | 12,90 | 18,75 | 25,40 | 2,0 | 0,20 | SCR011 |
| 16,70 | 13,41 | 18,40 | 24,00 | 1,5 | 0,40 | SCR229 |
| 17,28 | 14,76 | 18,75 | 23,80 | 2,0 | 0,20 | SCR023 |
| 18,16 | 14,50 | 19,69 | 25,40 | 2,5 | 0,25 | SCR012 |
| 18,70 | 14,76 | 20,40 | 26,00 | 1,5 | 0,40 | SCR232 |
| 20,70 | 16,76 | 22,50 | 28,00 | 1,5 | 0,40 | SCR233 |
| 21,54 | 18,24 | 23,01 | 28,58 | 2,5 | 0,25 | SCR025 |
| 22,70 | 18,74 | 24,40 | 30,00 | 2,0 | 0,40 | SCR236 |
| 23,49 | 20,27 | 24,97 | 31,75 | 2,5 | 0,25 | SCR026 |
| 24,70 | 20,11 | 26,40 | 32,00 | 2,0 | 0,40 | SCR238 |
| 26,70 | 22,80 | 28,40 | 35,00 | 2,0 | 0,40 | SCR239 |
| 27,05 | 23,83 | 28,53 | 34,93 | 2,5 | 0,25 | SCR027 |
| 27,70 | 23,30 | 29,40 | 36,00 | 2,0 | 0,40 | SCR328 |
| 30,81 | 27,51 | 32,29 | 38,10 | 2,5 | 0,25 | SCR029 |
| 33,89 | 29,92 | 36,88 | 42,80 | 3,2 | 0,25 | SCR030 |
| 36,70 | 31,80 | 38,80 | 46,00 | 2,0 | 0,40 | SCR245 |
| 42,93 | 38,45 | 45,93 | 52,38 | 3,2 | 0,25 | SCR032 |
| 48,44 | 44,45 | 51,39 | 58,60 | 3,2 | 0,25 | SCR033 |
| 54,89 | 50,42 | 58,30 | 69,85 | 3,2 | 0,25 | SCR034 |
| 60,58 | 56,26 | 63,63 | 73,03 | 3,2 | 0,25 | SCR036 |
| 66,68 | 62,36 | 69,98 | 79,50 | 3,2 | 0,25 | SCR038 |
| 76,08 | 71,50 | 79,38 | 90,17 | 3,2 | 0,25 | SCR039 |
| 89,09 | 84,50 | 92,10 | 101,35 | 3,25 | 0,35 | SCR254 |

BONDED SEAL SELF CENTERING
 TYPE GM1000

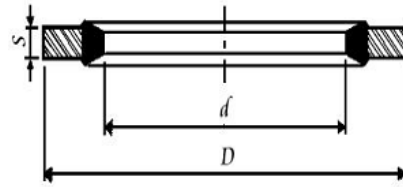
 SELBSTZENTRIERENDE SCHRAUBENKOPFDICHTUNG
 TYP GM1000

(mm)

| ID (d) | AD (D) | H (s) | Art. |
|--------|--------|-------|-------|
| 4 | 8 | 1.0 | GM 4 |
| 5 | 9 | 1.0 | GM 5 |
| 6 | 10 | 1.0 | GM 6 |
| 7 | 11 | 1.0 | GM 7 |
| 8 | 13 | 1.0 | GM7,5 |
| 8 | 14 | 1.0 | GM 8 |
| 10 | 17 | 1.5 | GM 10 |
| 10 | 18 | 1.5 | GM 11 |
| 12 | 19 | 1.5 | GM 12 |
| 14 | 22 | 1.5 | GM 14 |
| 16 | 24 | 1.5 | GM 16 |
| 18 | 27 | 1.5 | GM 18 |
| 18 | 26.5 | 2.0 | GM 18 |

| ID (d) | AD (D) | H (s) | Art. |
|--------|--------|-------|-------|
| 20 | 30 | 2.0 | GM 20 |
| 22 | 32 | 2.0 | GM 22 |
| 26 | 35 | 2.0 | GM 23 |
| 24 | 36 | 2.0 | GM 24 |
| 27 | 41 | 2.0 | GM 27 |
| 30 | 46 | 2.0 | GM 30 |
| 33 | 50 | 2.5 | GM 33 |
| 36 | 55 | 2.5 | GM 36 |
| 39 | 60 | 2.5 | GM 39 |
| 42 | 65 | 2.5 | GM 42 |
| 45 | 70 | 3.0 | GM 45 |
| 48 | 75 | 3.0 | GM 48 |
| 52 | 80 | 3.0 | GM 52 |

 BONDED SEAL/SEALING WASHER
 TYPE GMS

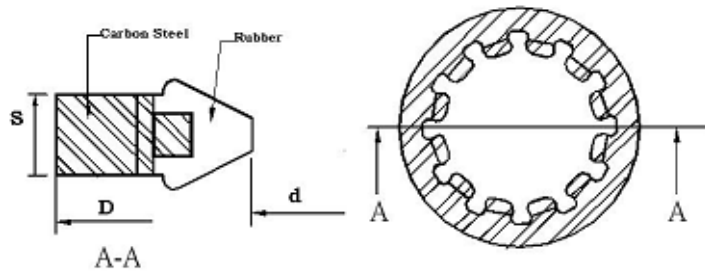
 SELBSTZENTRIERENDE DICHTSCHEIBE
 TYP GMS

(mm)

| ID (d) | AD (D) | H (s) | Art. |
|--------|--------|-------|---------|
| 6.0 | 15.3 | 1.2 | GMS4059 |
| 7.6 | 15.3 | 1.3 | GMS4057 |
| 8.2 | 16.0 | 1.3 | GMS4067 |
| 9.3 | 16.8 | 1.3 | GMS4056 |
| 10.0 | 18.5 | 1.0 | GMS4058 |
| 11.2 | 19.1 | 1.3 | GMS4068 |
| 16.0 | 33.4 | 3.1 | GMS4065 |

| ID (d) | AD (D) | H (s) | Art. |
|--------|--------|-------|---------|
| 15.3 | 28.00 | 1,30 | GMS4062 |
| 15.4 | 23.60 | 1,30 | GMS4066 |
| 15.5 | 30.00 | 3,00 | GMS4060 |
| 15.5 | 30.12 | 5,53 | GMS4063 |
| 15.7 | 30.40 | 3,66 | GMS4064 |
| 17.1 | 25.40 | 1,30 | GMS4069 |
| 17.4 | 31.50 | 1,30 | GMS4061 |

BONDED SEAL/SEALING WASHER

TYPE UA

SELBSTZENTRIERENDE DICHTSCHEIBE
 MIT AUßENDICHTUNG

TYP UA

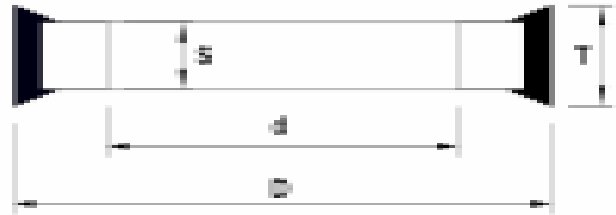

(mm)

| ID (d) | AD (D) | H (s) | Art. |
|--------|--------|-------|--------|
| 10.0 | 16.0 | 1.5 | UA6005 |
| 10.2 | 16.0 | 1.5 | UA6004 |
| 13.3 | 21.5 | 1.5 | UA6001 |
| 16.0 | 22.0 | 1.5 | UA6007 |

| ID (d) | AD (D) | H (s) | Art. |
|--------|--------|-------|--------|
| 5.2 | 8.7 | 1.0 | UA6006 |
| 6.2 | 10.0 | 1.0 | UA6002 |
| 8.2 | 13.0 | 1.0 | UA6003 |

SPECIALS

SONDERANFERTIGUNGEN

1/3

| ID (d) | AD (D) | H (s) | Art. |
|--------|--------|-------|--------|
| 20.00 | 33.22 | 1.50 | BS9005 |

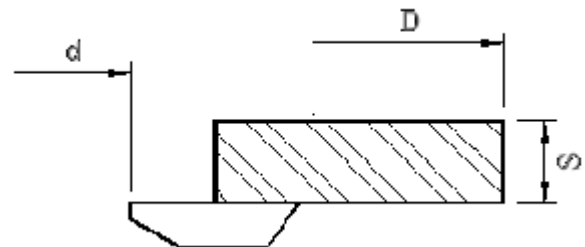

| ID (d) | AD (D) | H (s) | Art. |
|--------|--------|-------|--------|
| 5.40 | 14.90 | 1.00 | BS9007 |
| 5.10 | 14.90 | 1.00 | BS9008 |
| 11.50 | 22.00 | 1.50 | BS9004 |

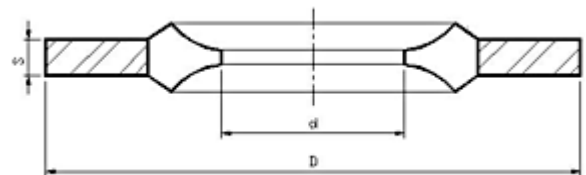

| ID (d) | AD (D) | H (s) | Art. |
|--------|--------|-------|--------|
| 5.80 | 11.00 | 1.00 | BS9003 |

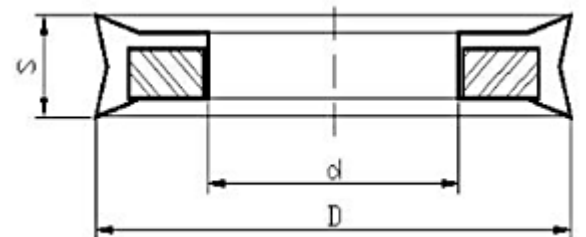

| ID (d) | AD (D) | H (s) | Art. |
|--------|--------|-------|--------|
| 7.60 | 13.50 | 1.20 | BS9002 |
| 15.80 | 22.50 | 2.00 | BS9001 |



SPECIALS

SONDERANFERTIGUNGEN

2/3

| ID (d) | AD (D) | H (s) | Art. |
|--------|--------|-------|--------|
| 6.50 | 14.90 | 1.00 | BS9011 |

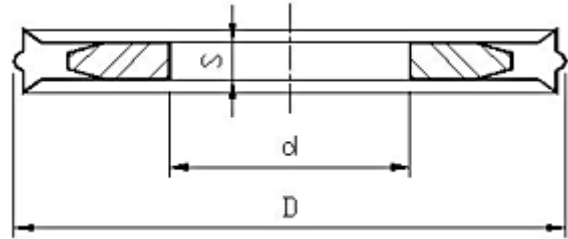

| ID (d) | AD (D) | H (s) | Art. |
|--------|--------|-------|--------|
| 16.33 | 27.99 | 1.60 | BS9014 |



| ID (d) | AD (D) | H (s) | Art. |
|--------|--------|-------|--------|
| 7.40 | 17.08 | 2.80 | BS9013 |

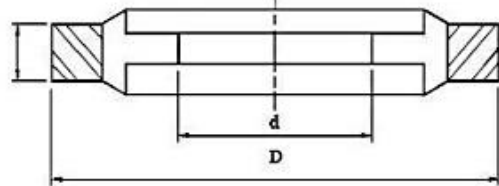
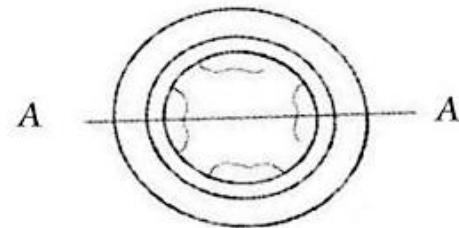

| ID (d) | AD (D) | H (s) | Art. |
|--------|--------|-------|--------|
| 19.55 | 26.00 | 4.49 | BS9016 |

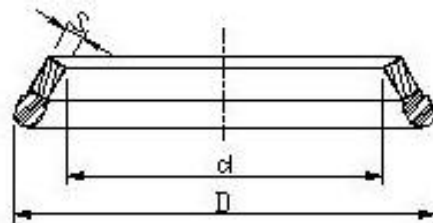

SPECIALS
SONDERANFERTIGUNGEN

3/3

| ID (d) | AD (D) | H (s) | Art. |
|--------|--------|-------|--------|
| 3.93 | 5.84 | 0.91 | BS9015 |

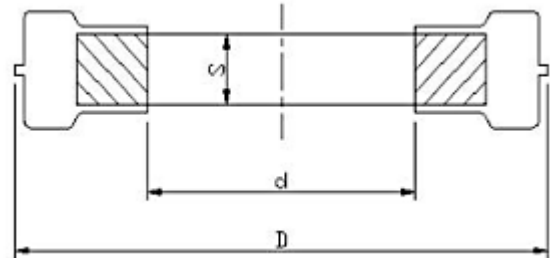

| ID (d) | AD (D) | H (s) | Art. |
|--------|--------|-------|--------|
| 22.00 | 30.20 | 3.10 | BS9009 |

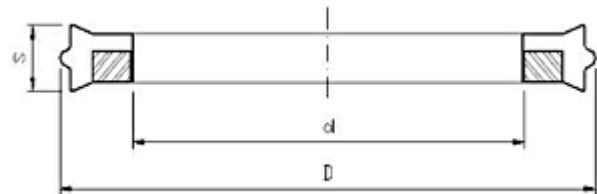



ZORGE Industrie B.V.

Lageweg 3 | 2222 AG Katwijk | The Netherlands
Tel. +31 (0)71 4023 234 | Fax. +31 (0)71 4027 261

www.zorge.com | info@zorge.com

ZORGE Hungary Kft.

Zsíros dűlő 4 | 2750 Nagykörös | Hungary
Tel. +36 53 550 240 | Fax. +36 53 550 243

© ZORGE 2017. All rights reserved.

The data presented in this brochure are in accordance with the present state of our knowledge, but do not absolve the user from carefully checking all supplies immediately upon receipt. We reserve the right to alter product constants within the scope of technical progress or new developments. The information given in this brochure should be checked by preliminary trials because of conditions during processing over which we have no control. The information provided by us does not absolve the user from the obligation of investigating the possibility of infringement of third parties' rights and, if necessary, clarifying the position. Recommendations for use do not constitute a warranty, either express or implied, of the fitness or suitability of the product for a particular purpose.